

NOTICE IS HEREBY GIVEN THAT THE GREENE COUNTY PLANNING BOARD will hold a public hearing on TUESDAY, OCTOBER 20, 2009 at 7:00 p.m. at 940 Boonville, Room 212, Springfield, Missouri. If this hearing should last until 11:00 p.m. the Planning Board may recess the hearing until another night to allow sufficient time for review of all requests. Unless tabled or withdrawn, this case will be heard by the Board of Adjustment on TUESDAY, NOVEMBER 10, 2009 at 9:30 a.m. In accordance with ADA guidelines, if you need special accommodations when attending any County meeting, please notify this office at least three (3) days prior to the meeting. Information may be examined at the Planning Office, 940 Boonville, Room 305, between the hours of 8:00 a.m. and 5:00 p.m., Monday through Friday. Telephone: (417) 868-4005.

BOARD OF ADJUSTMENT CASE NO. 1489

REQUEST: CONDITIONAL USE PERMIT TO ALLOW A PAINTBALL BUSINESS AS A RECREATIONAL USE IN AN A-1, AGRICULTURAL DISTRICT

LEGAL: THE WEST 30 ACRES OF THE SOUTHWEST QUARTER (SW ¼) OF THE SOUTHEAST QUARTER (SE ¼) OF SECTION TWENTY-ONE (21), TOWNSHIP TWENTY-NINE (29), RANGE TWENTY-THREE (23) IN GREENE COUNTY, MISSOURI, EXCEPT ANY PART USED FOR ROAD PURPOSES.

LOCATION: 2000 FEET WEST OF THE INTERSECTION OF FARM ROADS 140 AND 97, NORTH SIDE OF FARM ROAD 140.

**Kent D. Morris, AICP, Executive Secretary
Greene County Planning Board**

**APPLICANT: BILL G. HARPER & MARCELLA A. HARPER C/O
REX LAND**

Board of Adjustment Case 1489

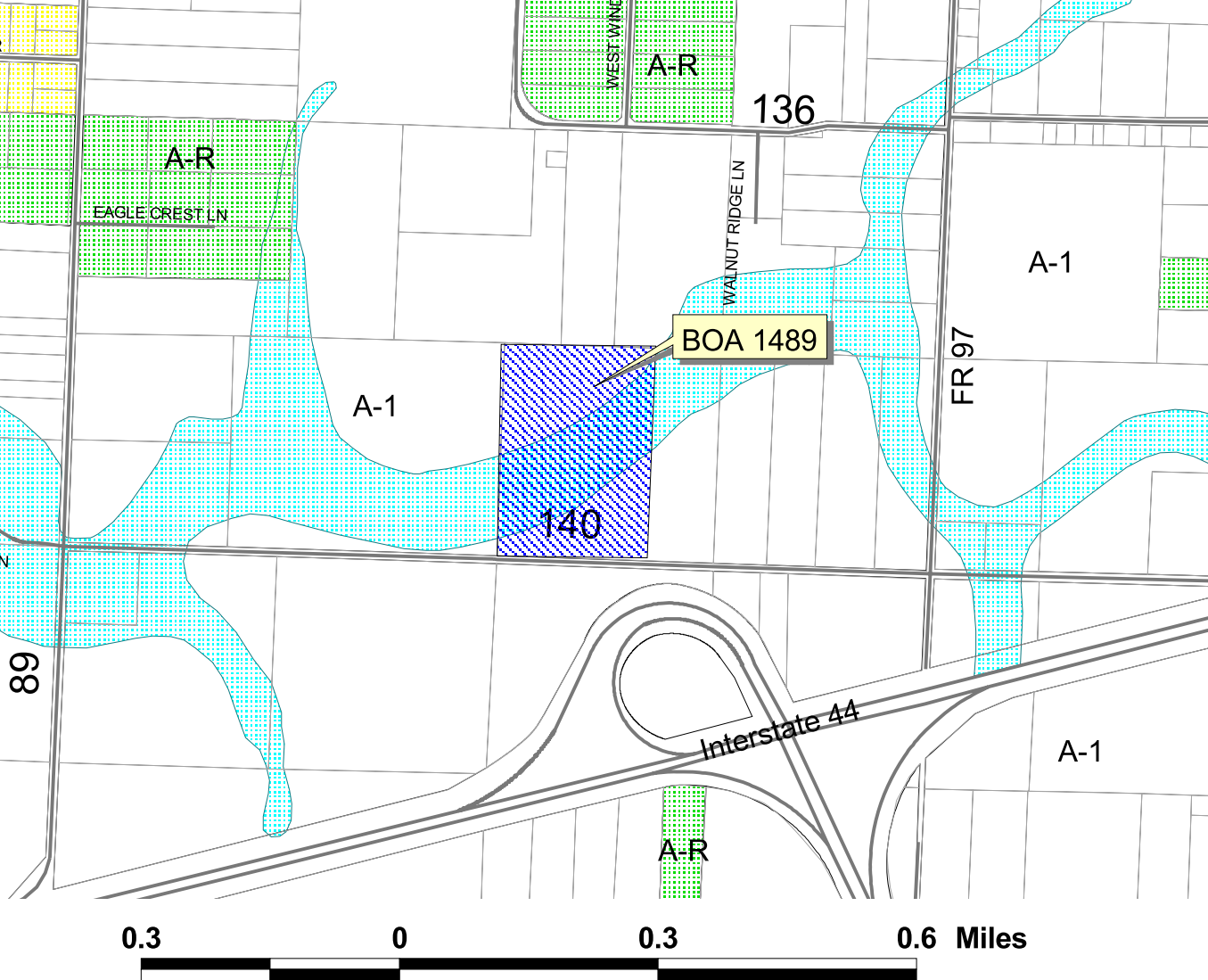

Applicant: Bill Harper % Rex Land
Request: Conditional Use Permit for a paintball facility as a use in the A-1, Agricultural District
Location: North side of FR 140, about 2000 feet west of the intersection of FR 140 and FR 97

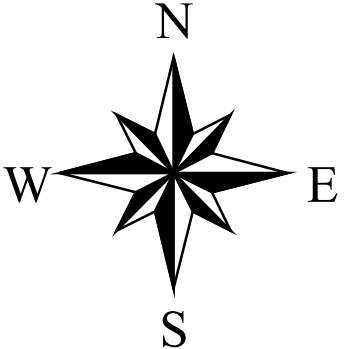

Board of Adjustment Case 1489

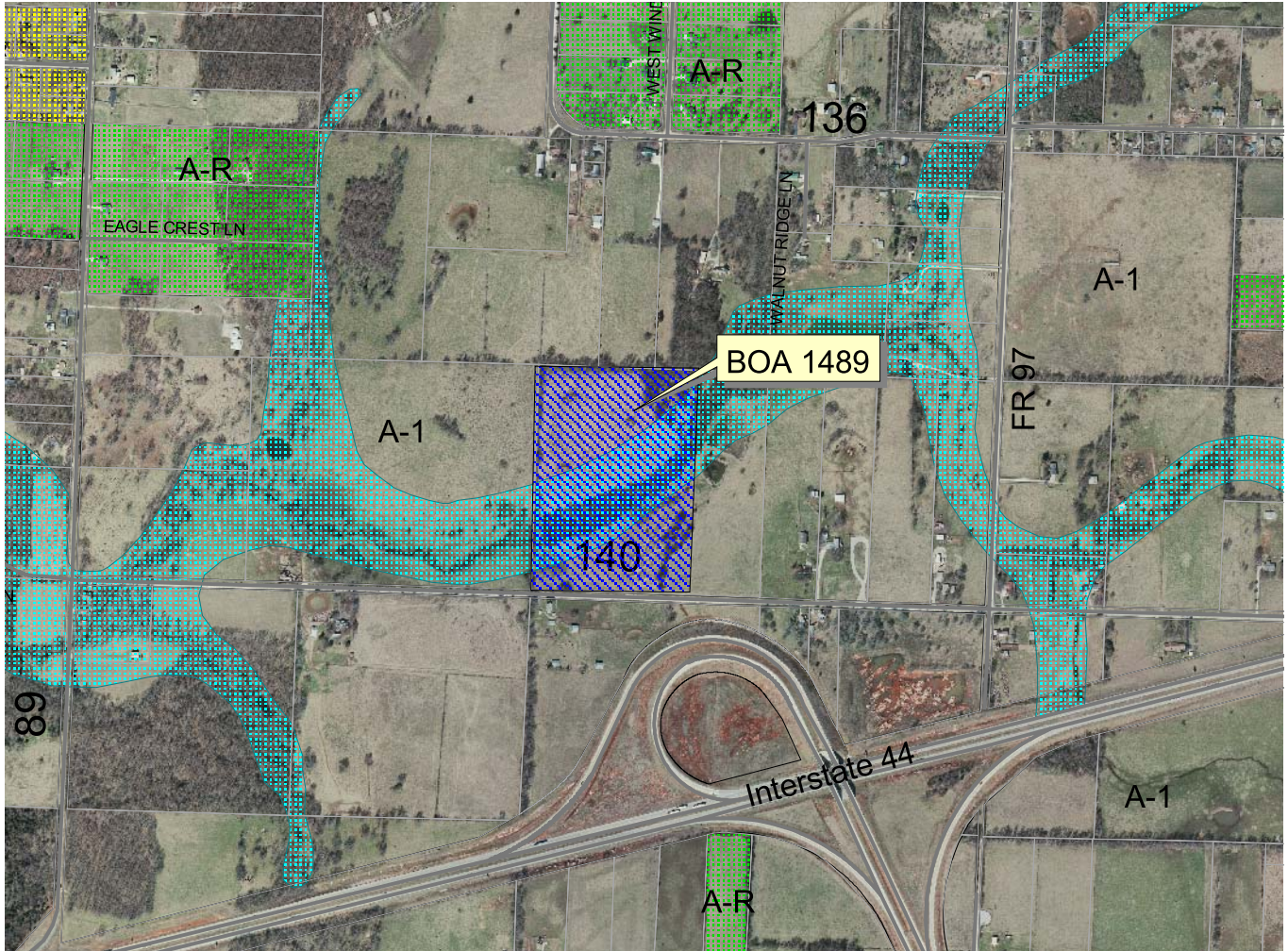

Applicant: Bill Harper % Rex Land
Request: Conditional Use Permit for a paintball facility
as a use in the A-1, Agricultural District
Location: North side of FR 140, about 2000 feet
west of the intersection of FR 140 and
FR 97

