

NOTICE IS HEREBY GIVEN THAT THE GREENE COUNTY BOARD OF ADJUSTMENT will hold a public hearing on TUESDAY, JANUARY 12, 2010, at 9:30 a.m. at 940 Boonville, Room 212, Springfield, Missouri. In accordance with ADA guidelines, if you need special accommodations when attending any County meeting, please notify this office at least three (3) days prior to the meeting. Information may be examined at the Planning Office, 940 Boonville, Room 305, between the hours of 8:00 a.m. and 5:00 p.m., Monday through Friday. Telephone: (417) 868-4005.

BOARD OF ADJUSTMENT CASE NO. 1494

REQUEST: VARIANCE FROM REQUIRED MINIMUM REAR YARD SETBACK FOR AN ACCESSORY BUILDING IN AN R-1, SUBURBAN RESIDENCE DISTRICT

LEGAL: LOT SIX (6), WESTMINSTER SECOND ADDITION SUBDIVISION, A SUBDIVISION IN GREENE COUNTY, MISSOURI, ACCORDING TO THE RECORDED PLAT THEREOF.

LOCATION: 3081 S. MEADOWLARK AVENUE, SPRINGFIELD, MISSOURI

**Kent D. Morris, AICP, Executive Secretary
Greene County Planning Board**

APPLICANT: DANA BUSH

Board of Adjustment Case 1494

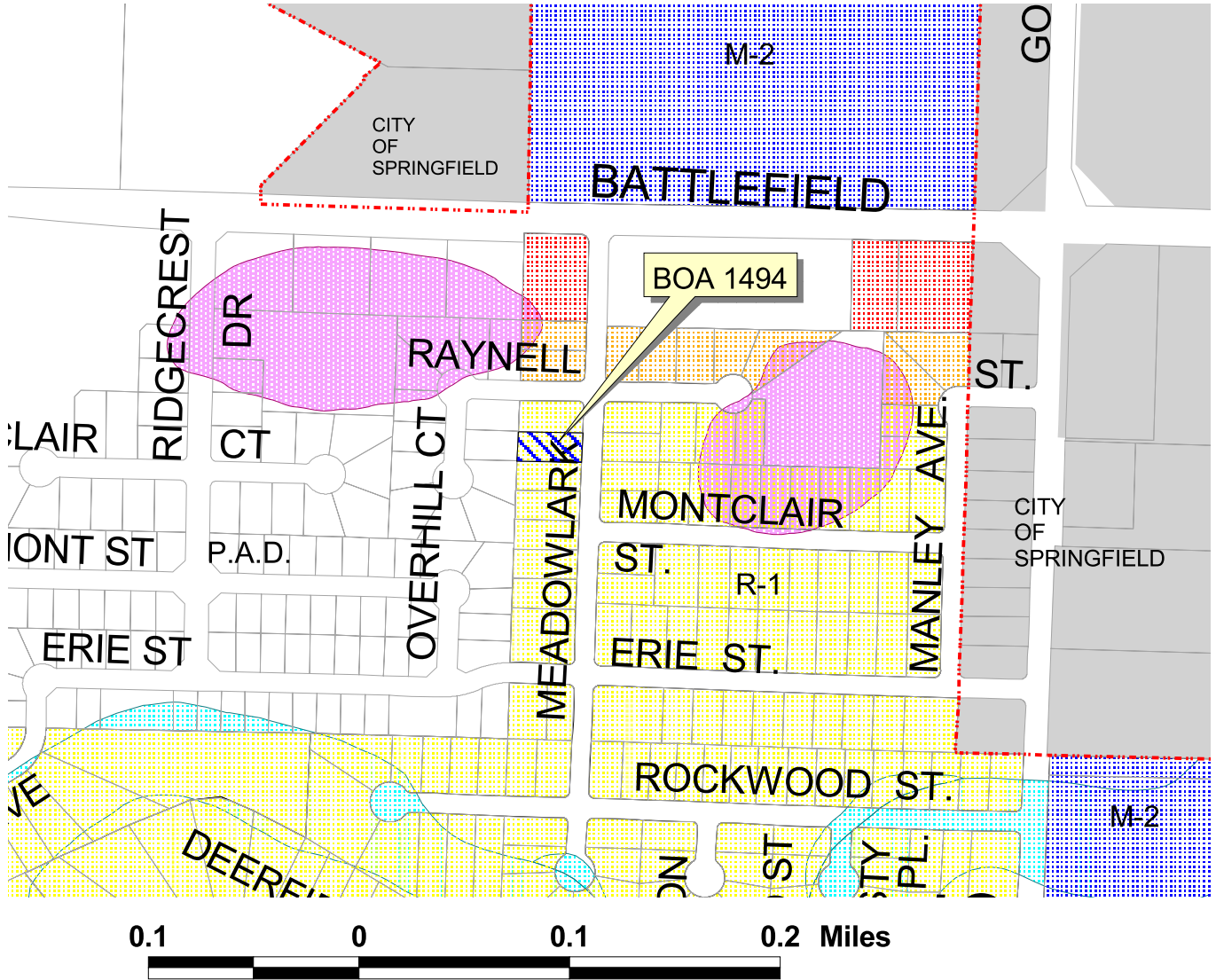

Applicant: Dana Bush
Request: Variance from the required rear and side setbacks for an accessory structure in an R-1, Suburban Residence District
Tract size: 75' x 160' lot
Location: 3081 S. Meadowlark Ave., Springfield
First hearing date: January 12, 2010

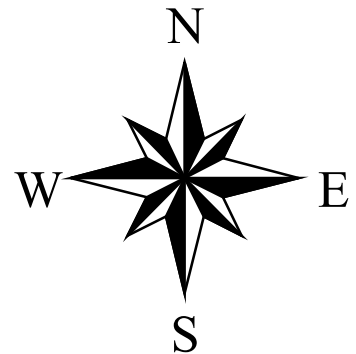

Board of Adjustment Case 1494

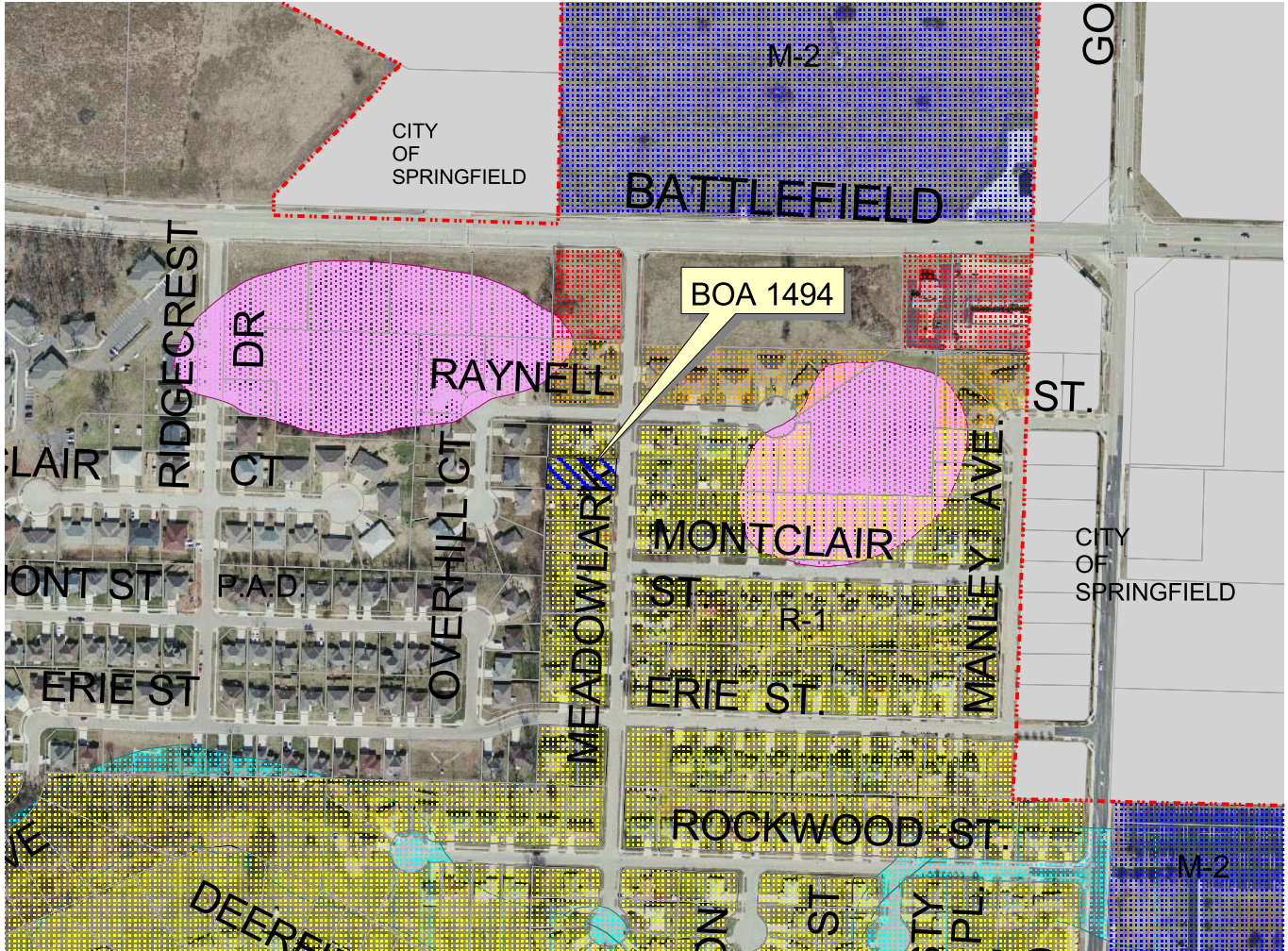

Applicant: Dana Bush
Request: Variance from the required rear and side setbacks for an accessory structure in an R-1, Suburban Residence District
Tract size: 75' x 160' lot
Location: 3081 S. Meadowlark Ave., Springfield
First hearing date: January 12, 2010

