

**NOTICE IS HEREBY GIVEN THAT THE GREENE COUNTY PLANNING BOARD will hold a public hearing on TUESDAY, OCTOBER 20, 2009, at 7:00 p.m. at 940 Boonville, Room 212, Springfield, Missouri. If this hearing should last until 11:00 p.m. the Planning Board may recess the hearing until another night to allow sufficient time for review of all requests. Unless tabled or withdrawn, this case will be heard by the County Commission at 9:30 a.m. on the first Monday of November. In accordance with ADA guidelines, if you need special accommodations when attending any County meeting, please notify this office at least three ( 3 ) days prior to the meeting. Information may be examined at the Planning and Zoning Office, 940 Boonville, Room 305, between the hours of 8:00 a.m. and 5:00 p.m., Monday through Friday. Telephone: (417) 868-4005.**

**PLANNING BOARD CASE NO. 1783**

**PETITION: AMEND PLOT ASSIGNMENT DISTRICT (PAD) 1022.**

**LEGAL: THE EAST 270' OF THE WEST HALF OF THE SOUTH HALF OF THE SE ¼ OF THE SE ¼ OF SECTION THIRTEEN (13), TOWNSHIP TWENTY-EIGHT (28), RANGE TWENTY-ONE (21), GREENE COUNTY, MISSOURI, EXCEPT ANY PART THEREOF TAKEN, DEEDED, OR USED FOR ROADS OR HIGHWAYS**

**LOCATION: 5681 E U.S. HIGHWAY 60, ROGERSVILLE, MISSOURI**

---

**Kent D. Morris, AICP, Executive Secretary  
Greene County Planning Board**

**APPLICANT: DALE L. RECTOR, REP OF RECTOR & RECTOR, LLC**

# Planning Board Case 1783

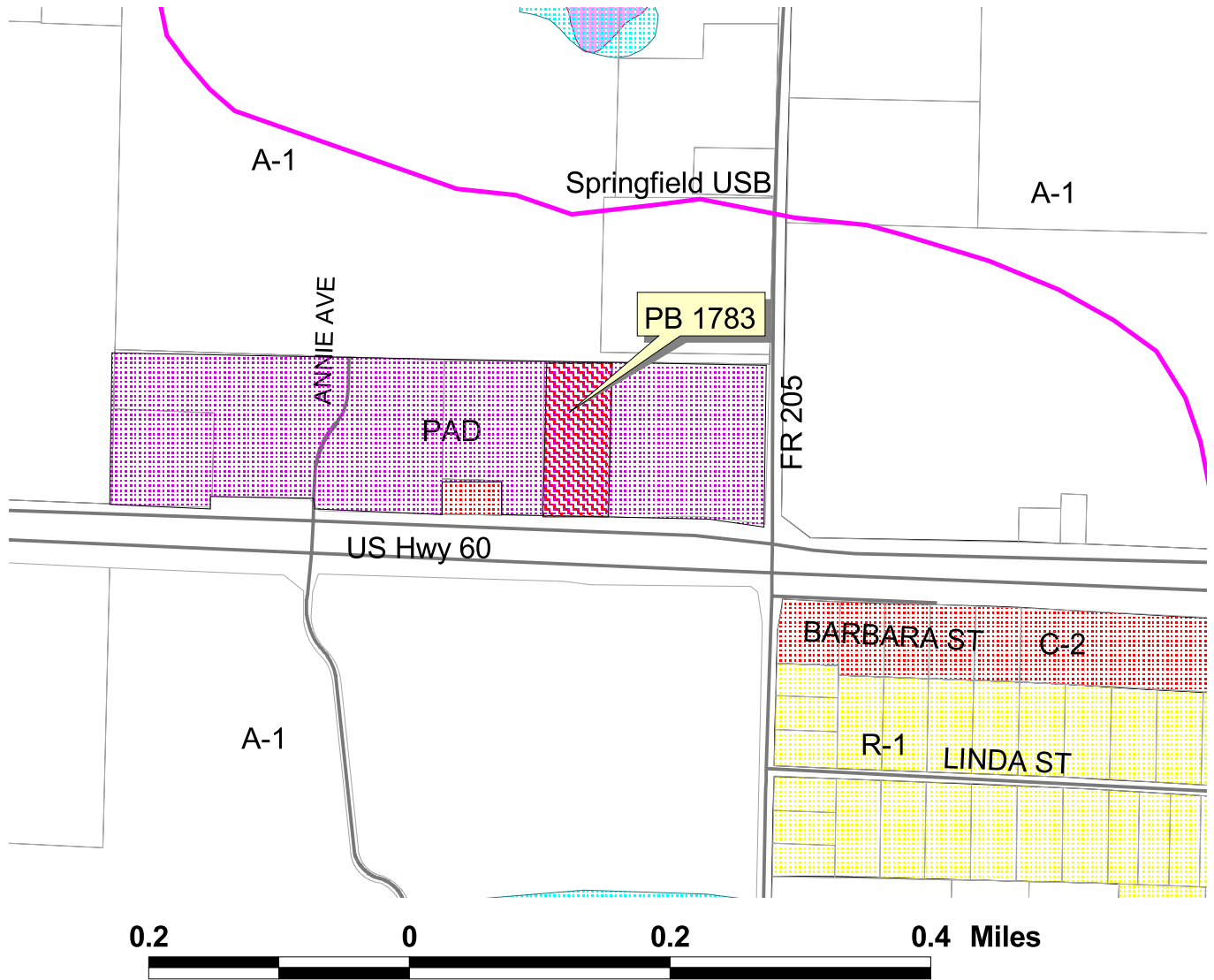

Applicant: Dale L Rector or Rector & Rector, LLC  
Request: To amend PAD 1022  
Purpose: To allow for shingle storage and conversion  
of the existing dwelling into an office  
Location: 5681 E US Hwy 60

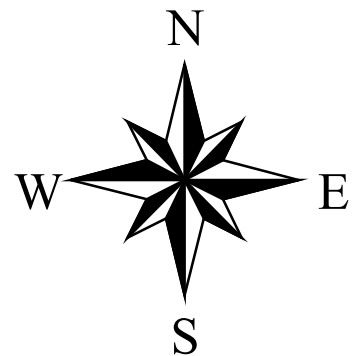

# Planning Board Case 1783

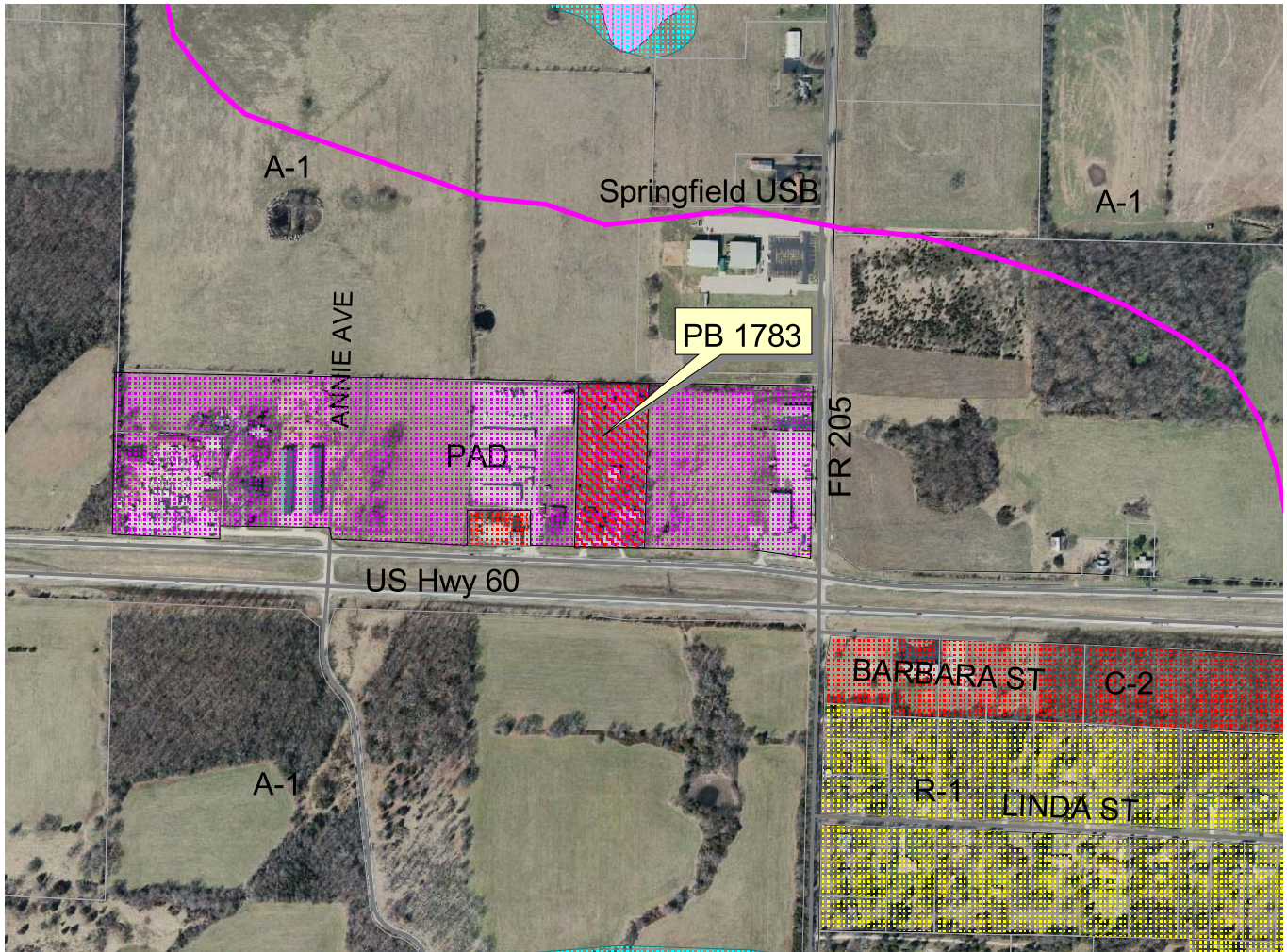

Applicant: Dale L Rector or Rector & Rector, LLC  
Request: To amend PAD 1022  
Purpose: To allow for shingle storage and conversion of the existing dwelling into an office  
Location: 5681 E US Hwy 60

