

NOTICE IS HEREBY GIVEN THAT THE GREENE COUNTY PLANNING BOARD will hold a public hearing on TUESDAY, JUNE 15, 2010 at 7:00 p.m. at 940 Boonville, Room 212, Springfield, Missouri. If this hearing should last until 11:00 p.m. the Planning Board may recess the hearing until another night to allow sufficient time for review of all requests. Unless tabled or withdrawn, this case will be heard by the County Commission at 9:30 a.m. on the first Monday of the next month. In accordance with ADA guidelines, if you need special accommodations when attending any County meeting, please notify this office at least three (3) days prior to the meeting. Information may be examined at the Planning Office, 940 Boonville, Room 305, between the hours of 8:00 a.m. and 5:00 p.m., Monday through Friday. Telephone: (417) 868-4005.

PLANNING BOARD CASE NO. 1790

PETITION: CHANGE ZONING CLASSIFICATION FROM R-1, SUBURBAN RESIDENCE DISTRICT TO C-1, NEIGHBORHOOD COMMERCIAL DISTRICT

LEGAL: ALL OF LOT SIX (6), IN SHERWOOD, A SUBDIVISION IN GREENE COUNTY, MISSOURI

LOCATION: 1891 SOUTH OXFORD AVENUE, SPRINGFIELD

**Kent D. Morris, AICP, Executive Secretary
Greene County Planning Board**

APPLICANT: MACEDONIA BAPTIST CHURCH c/o JIM MURPHY

Planning Board Case 1790

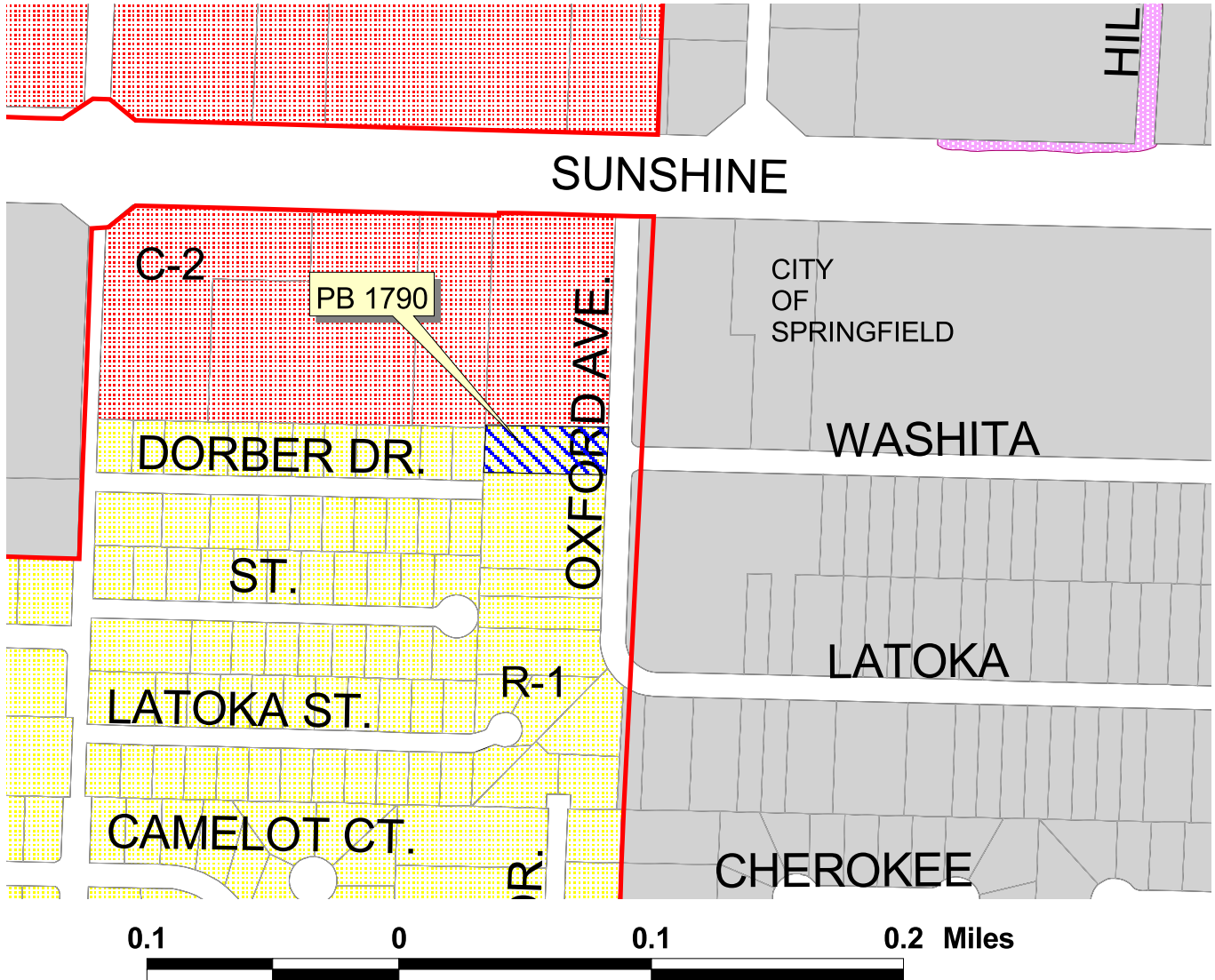

Applicant: Macedonia Baptist Church c/o Jim Murphy
Request: Change zoning classification from R-1, Suburban Residence District to C-1, Neighborhood Commercial District
Purpose: To construct a garage to be used for parking church buses
Tract size: 0.59 acres
Location: 1891 S. Oxford Avenue, Springfield
First hearing date: June 15, 2010

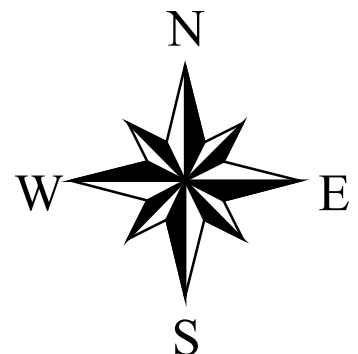

Planning Board Case 1790

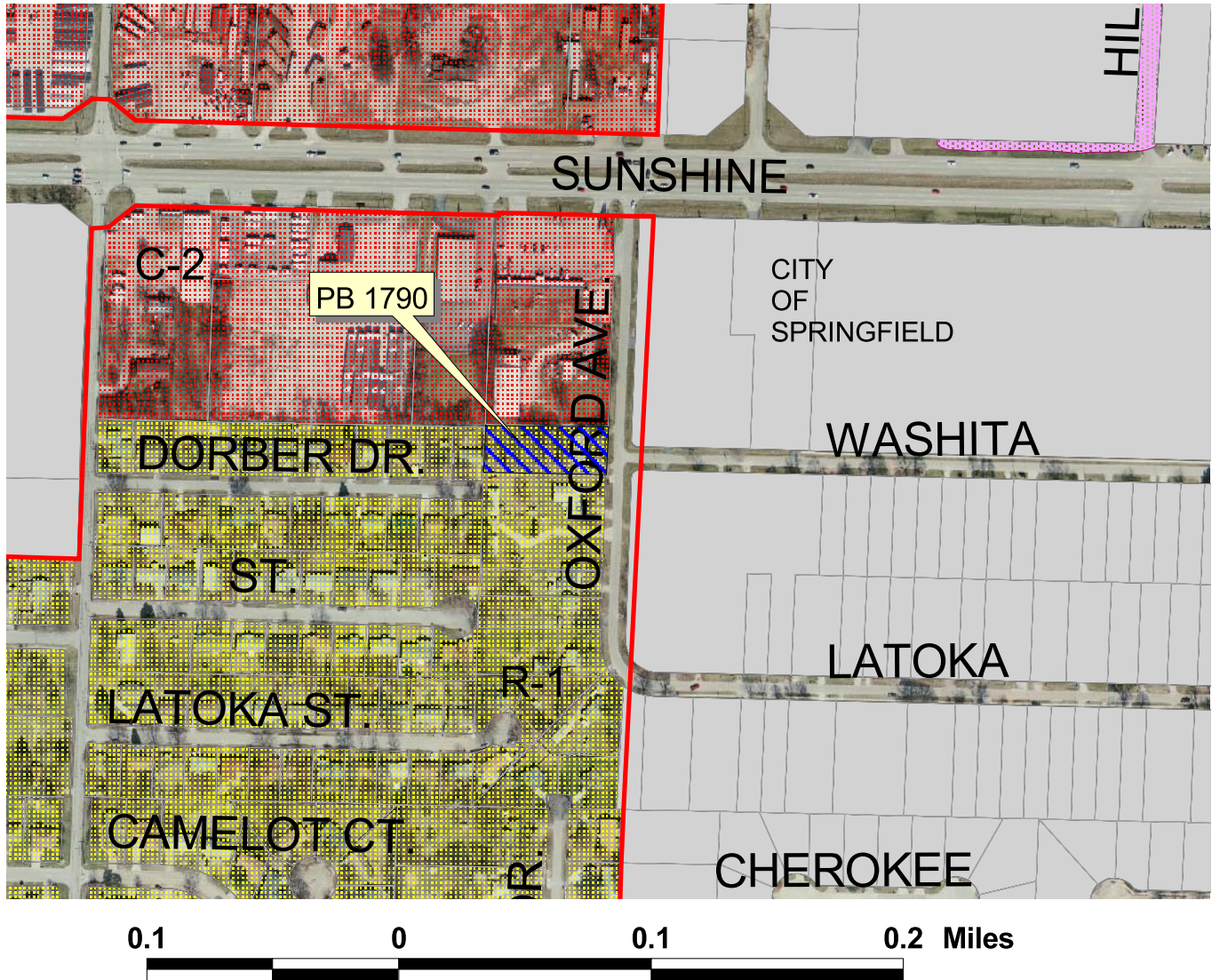

Applicant: Macedonia Baptist Church c/o Jim Murphy
Request: Change zoning classification from R-1, Suburban Residence District to C-1, Neighborhood Commercial District
Purpose: To construct a garage to be used for parking church buses
Tract size: 0.59 acres
Location: 1891 S. Oxford Avenue, Springfield
First hearing date: June 15, 2010

